

**PROJECT PHOTOS**



**Interior soffit installation (02/10/2021)**



**Enclosure for masonry construction (02/10/2021)**



**Overview of east side construction (02/16/2021)**



**Plumbing rough-in (02/16/2021)**

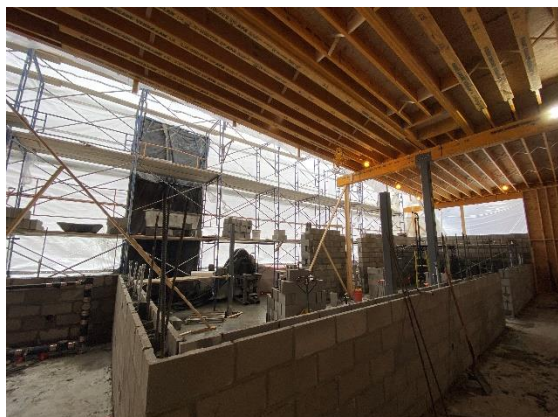

**Masonry construction east of Line 6 (02/18/2021)**



**Foam slab insulation installed on east side (02/18/2021)**





**Masonry construction east of Line 6 (02/23/2021)**



**Interior soffit and time capsule box out installation (02/23/2021)**

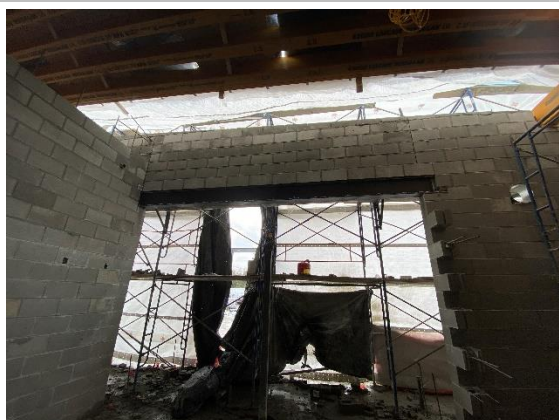

**Masonry construction looking west from gear room (02/23/2021)**

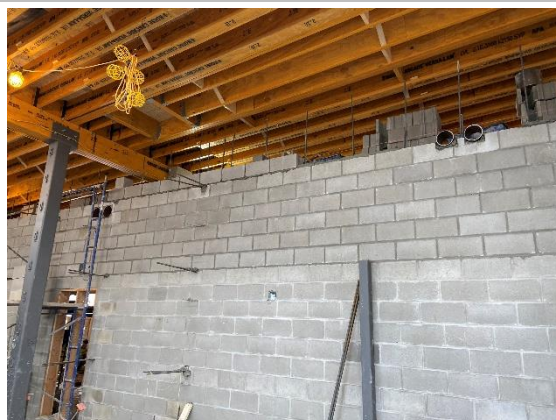

**Masonry construction along Line 9/10 looking east (02/23/2021)**



**Masonry construction along Line 5 (02/26/2021)**



**Masonry construction west of apparatus bay (02/26/2021)**





**Overview of construction from west side of site  
(02/26/2021)**

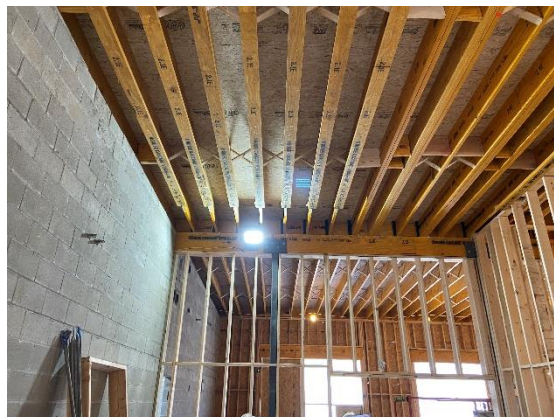

**Interior wood framing (02/26/2021)**

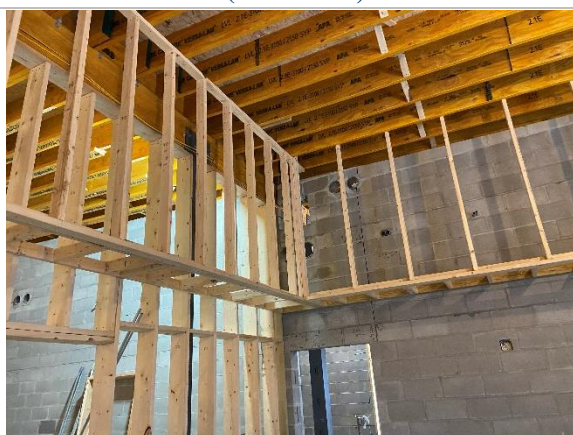

**Interior soffit construction along Line 9/10  
(03/01/2021)**



**Masonry construction and rough-ins between Line 5 and  
6 (03/01/2021)**



**Gear room looking east (03/01/2021)**



**Overview of east side of building (03/01/2021)**





**CMU frame for apparatus bay door (03/04/2021)**



**Grouting operations at geothermal wells (03/04/2021)**



**LVL bearing connection at masonry wall at Line 6.5  
(03/04/2021)**



**Masonry construction along Line 5/6 (03/04/2021)**



**Waterproofing installation on southeast face  
(03/04/2021)**



**Waterproofing on east side (03/05/2021)**





**HVAC hangers installed on east side (03/05/2021)**



**CMU frames erected on north side of apparatus bay  
(03/05/2021)**



**Northern exterior face of masonry construction along  
Line 5/6 (03/05/2021)**



**Masonry construction along Line 5/6 (03/05/2021)**